RYSKAN FRÅN ÅKERHJELM/LA RUSSE
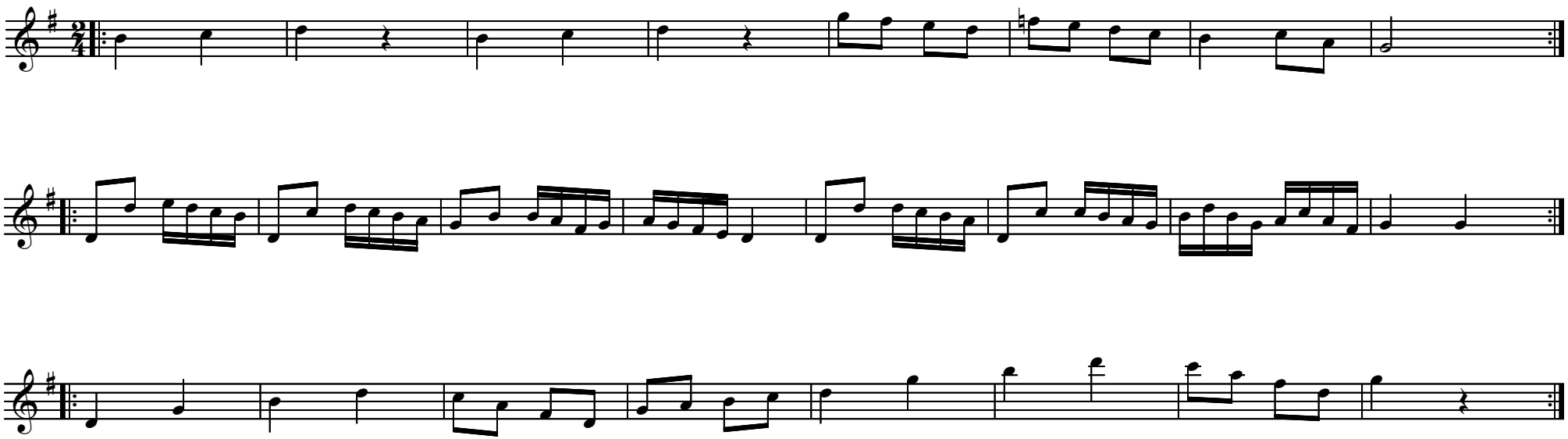
AA BB CC IN PERPETUUM