PISTOLEN/LE PISTOLET
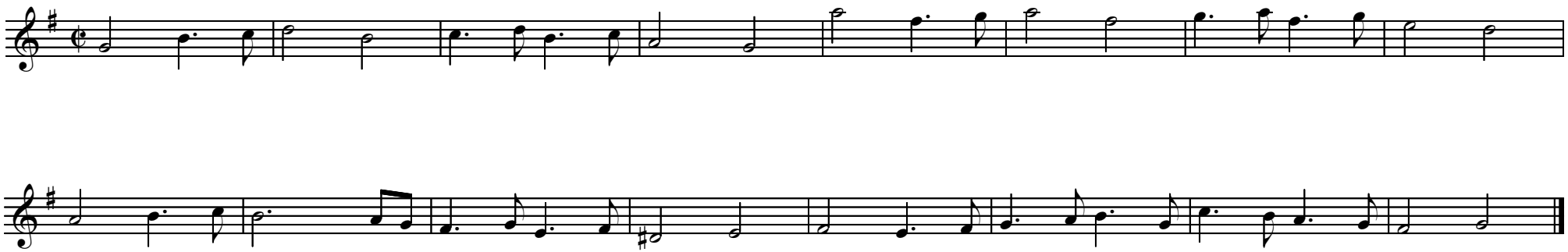
IN PERPETUUM