HENES KONG: HÖGHET DROTNINGENS ANGLOIS
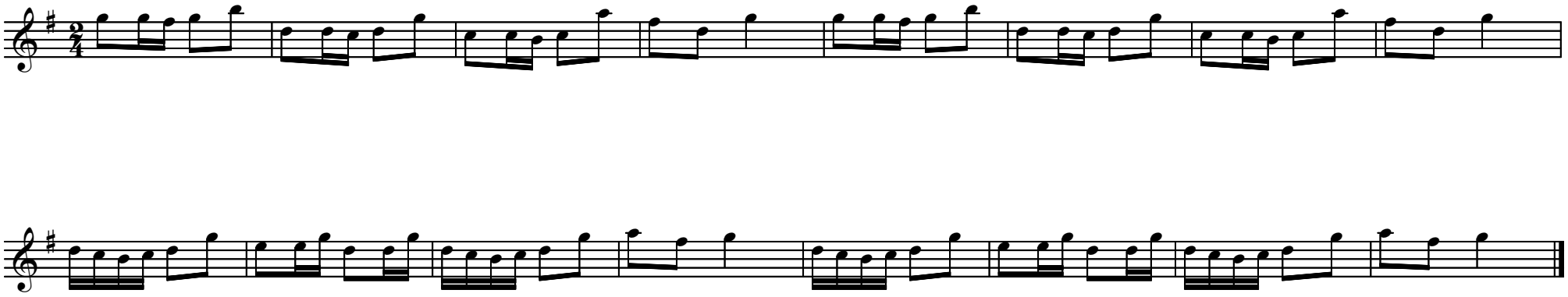
IN PERPETUUM